



Vidyasagar Metropolitan College

Tender No VMC/Office/Furniture/04/22 dated 25/7/2022

Interested vendors with proven track record can submit quotation in sealed envelope for supply and installation of furniture as per following details. Sealed envelopes containing quotation can be dropped at tender box situated near the glass door at new building entrance by 4 p.m of 01/8/2022. Vendors have to submit credentials of previous similar work, copy of trade license, GST number and PAN card along with the quotation. Quotations will be opened on 02/8/2022 at 5 p.m. Interested vendors may be present during the process at Principal's chamber. Vendors are requested to write their contact number on the outside of the envelope.

Please download annexure 'A' and submit quotation using exactly same format. Annexure 'B' contains rough lay out of said laboratories for reference.

Principal



Annexure 'A'

Estimate For Furniture & Fixtures for Laboratory 1 &2: Please note estimated rate of items are given in column C.

Vendors are requested to put their offer rates(high or low) (in Rs) in column 'D' & total offer price (i.e Quantity x Offer Rate) per item in column E:

All prices should be excluding of G.S.T

NAME OF WORK : Procurement of furniture & fixtures for Laboratory 1 &2 :

| Sl. No. | A Description | B Qty. | C Estimated Rate (Rs) | D Offer Rate(Rs) | E Total offer Price (Rs) |
|---------|---|------------------------|--------------------------|---------------------|-----------------------------|
| 1. | Making and supply of Laboratory Table with drawer and cupboard (double door) made from 19mm waterproof Green Ply, 1mm inner & Outer sunmica, Sal Wood structure, Table top 0.5" galaxy granite fixing all complete. Table dimension: Total length around different walls (approx.)- 100', depth- 2'6", height – 3'. | Approx. 100 running ft | 1500/- per running ft | | |
| 2. | Supply and fixing of Aluminium fixed window | Approx 80 sq ft | 200/- per sq ft | | |
| 2. | Supply and fixing of Aluminium sliding door | 29 sq ft | 250/- per sq ft | | |
| 3. | Supply and fixing of Porcelain Laboratory sink with CP Cock | 5 nos | 2500/- per sink | | |
| 4. | Supply and fixing of 4" Supreme Pipe for water line | 150 running ft approx | 150/- per ft | | |
| 5. | Supply and fixing of 3/4" PVC Pipe for water line | 210 running ft approx | 55/- per ft | | |
| 6. | Supply and fixing Laboratory Gas pipe line connection, 250 running ft , with 4 nos small meter & 1 no big size meter, connector pipe , 2 no regulator and connection nozzle and 20 number brass burners with painting all complete . | L.S | 50000/- | | |

TOTAL OFFER PRICE in Rs.

Signature & Seal of authorised signatory of the vendor



Annexure 'B'

Rough layout of Laboratory 1

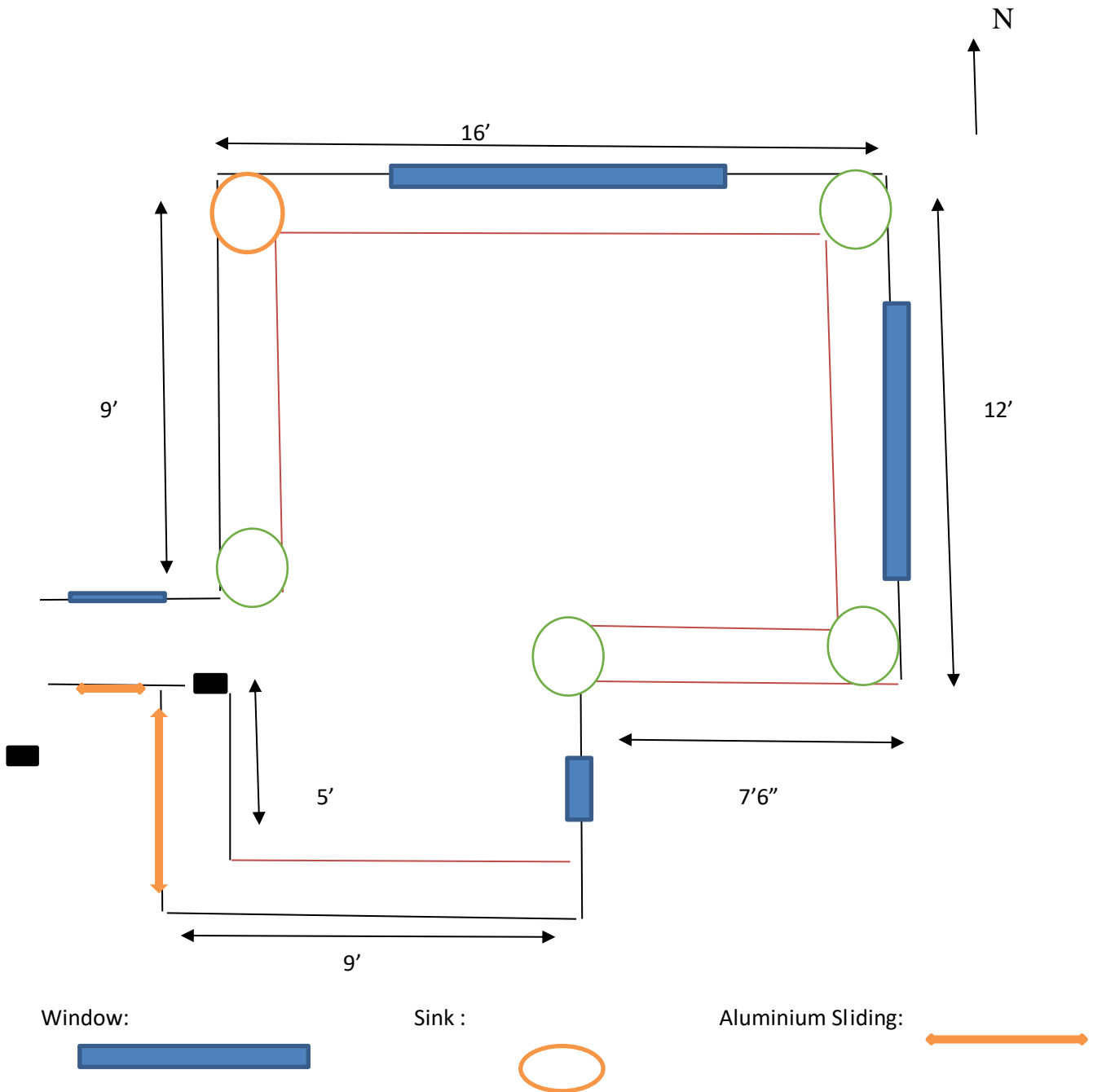



Rough layout of Laboratory 2

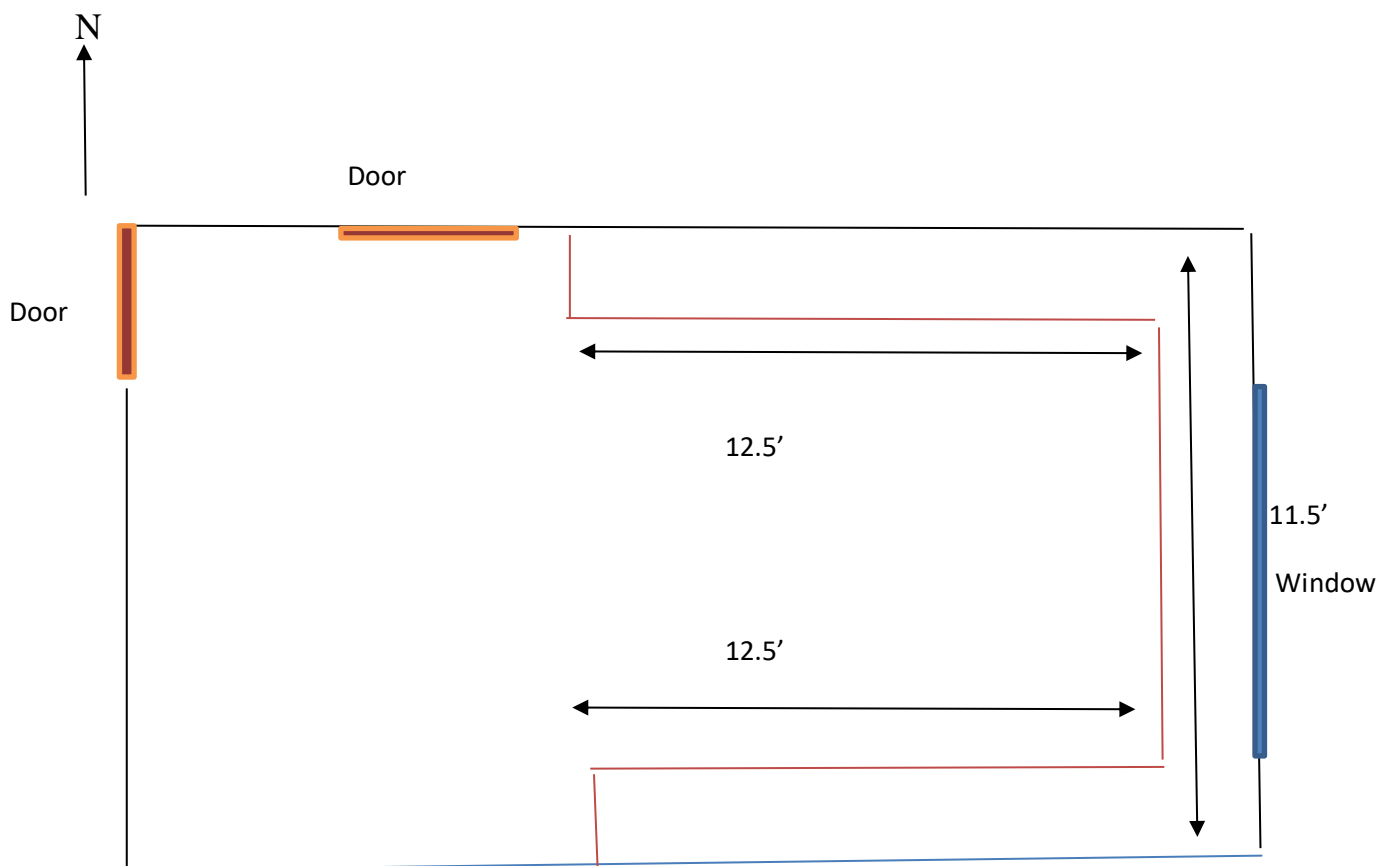

Vidyasagar Metropolitan College
(Erstwhile Vidyasagar Evening College)
(NAAC Accredited)



39, Sankar Ghosh Lane and
8A, Shibnarayan Das Lane,
Kolkata – 700006.
Phone: +91 6289197462
Mobile: +91 9433724454
Web: www.vec.ac.in